

Supplementary Table 1 Sensitivity analyses of non-imputed data (complete case analysis)

Predictors	Virological suppression [Interval]		Virological suppression [Midpoint]	
	Univariable model HR [95% CI]; P-value	Multivariable model* aHR [95% CI]; P-value	Univariable model HR [95% CI]; P-value	Multivariable model* aHR [95% CI]; P-value
At cART initiation				
Age (per month older)	0.83 [0.77–0.88]; <0.001	0.86 [0.78–0.94]; 0.001	0.80 [0.75–0.86]; <0.001	0.83 [0.74–0.9]; 0.001
CD4% (per 10% higher)	1.19 [1.10–1.28]; <0.001	1.13 [1.03–1.24]; 0.008	1.20 [1.11–1.29]; <0.001	1.11 [1.01–1.2]; 0.033
CD4 count (per 500 cell higher)	1.14 [1.08–1.20]; <0.001	---	1.13 [1.07–1.18]; <0.001	---
Viral load (per log ₁₀ higher)	0.79 [0.73–0.86]; <0.001	0.83 [0.76–0.92]; <0.001	0.75 [0.70–0.81]; <0.001	0.71 [0.64–0.7]; <0.001
Gender (Ref: Male) Female	1.03 [0.83–1.27]; 0.810		1.04 [0.85–1.28]; 0.679	
Infant PMTCT (Ref: No) Yes	1.16 [0.91–1.47]; 0.221		1.19 [0.94–1.50]; 0.141	
Maternal PMTCT (Ref: No) Yes	1.19 [0.94–1.51]; 0.145		1.29 [1.03–1.62]; 0.028	---
Birth abroad (Ref: No) Yes	0.99 [0.70–1.40]; 0.968		0.97 [0.70–1.36]; 0.874	
Year of birth (Ref: <2000) ≥2000	1.44 [0.93–2.24]; 0.106	---	1.46 [0.94–2.27]; 0.088	---
CDC C event by cART initiation (Ref: No) Yes	0.81 [0.61–1.08]; 0.151		0.75 [0.56–1.00]; 0.046	---
Year of cART initiation (Ref: 1998-<2004) 2004-<2008 ≥2008	0.95 [0.73–1.24]; 0.695 1.27 [0.98–1.65]; 0.073	--- ---	0.95 [0.73–1.23]; 0.693 1.02 [0.79–1.31]; 0.884	
Initial ART regimen (Ref: bPI+NRTI) NNRTI+2NRTI NNRTI+3NRTI	0.95 [0.75–1.21]; 0.696 1.04 [0.78–1.39];	0.74 [0.54–1.01]; 0.060 0.84 [0.53–1.33];	1.05 [0.84–1.32]; 0.677 1.24 [0.94–1.64];	1.02 [0.71–1.4]; 0.932 0.93 [0.56–1.3];

	0.780	0.455	0.122	0.783
Ethnicity (Ref: Black)				
White	0.86 [0.66–1.11]; 0.246		0.71 [0.55–0.91]; 0.007	---
Other	1.11 [0.66–1.87]; 0.700		1.04 [0.64–1.72]; 0.865	---
Unknown	0.94 [0.72–1.22]; 0.645		0.85 [0.66–1.10]; 0.225	---
Geographical region (Ref: Central/Western Europe)				
UK/Ireland	1.08 [0.85–1.37]; 0.540	1.36 [0.91–2.01]; 0.131	1.16 [0.92–1.47]; 0.211	1.28 [0.88–1.9]; 0.197
Thailand	0.97 [0.54–1.75]; 0.921	1.63 [0.79–3.36]; 0.187	0.98 [0.56–1.72]; 0.943	1.73 [0.91–3.3]; 0.095
Eastern Europe	0.88 [0.64–1.21]; 0.434	0.99 [0.62–1.57]; 0.956	0.70 [0.51–0.94]; 0.020	0.81 [0.53–1.2]; 0.333

bPI, boosted protease inhibitor – Lopinavir (LPV); **NRTI**, nucleoside reverse transcriptase inhibitors; **NNRTI**, non-nucleoside reverse transcriptase inhibitor – Nevirapine (NVP). *Criteria for inclusion into the multivariable model: univariable model $P < 0.10$, along with those identified *a priori*[#] (geographical region and initial cART regimen). **Note:** multivariable models include \times predictor*time ($_t$) interaction term if found to be significant at $P < 0.05$ (initial cART regimen and/or geographical region).

Supplementary Table 2. Sensitivity analyses of multiply imputed data

Predictors	Virological suppression [Midpoint]						Virological suppression [Midpoint]	
	Univariable model			Multivariable model*			Univariable model	
	HR	[95% CI]	P-value	aHR	[95% CI]	P-value	HR	[95% CI]
At cART initiation								
Age (per month older)	0.80	[0.75–0.86]	<0.001	0.86	[0.80–0.92]	<0.001	0.80	[0.75–0.86]
CD4% (per 10% higher)	1.16	[1.08–1.25]	<0.001	1.12	[1.02–1.22]	0.018	1.16	[1.08–1.25]
CD4 count (per 500 cell higher)	1.12	[1.07–1.17]	<0.001	---	---	---	1.12	[1.07–1.17]
Viral load (per log ₁₀ higher)	0.76	[0.70–0.82]	<0.001	0.74	[0.67–0.82]	<0.001	0.77	[0.70–0.82]
Gender (Ref: Male)								
Female	1.04	[0.85–1.28]	0.679				1.04	[0.85–1.28]
Infant PMTCT (Ref: No)								
Yes	1.19	[0.94–1.50]	0.141				1.14	[0.94–1.50]
Maternal PMTCT (Ref: No)								
Yes	1.29	[1.03–1.61]	0.028	---	---	---	1.28	[1.03–1.61]

		1.62]						1.6
Birth abroad (Ref: No)								
Yes	0.97	[0.70– 1.36]	0.874					0.95 [0.70– 1.36]
Year of birth (Ref: <2000)								
≥2000	1.46	[0.94– 2.27]	0.088	---	---	---		1.48 [0.94– 2.27]
CDC C event by cART initiation (Ref: No)								
Yes	0.75	[0.56– 1.00]	0.046	---	---	---		0.81 [0.56– 1.00]
Year of cART initiation (Ref: 1998-<2004)								
2004-<2008	0.95	[0.73– 1.23]	0.693					0.93 [0.73– 1.23]
≥2008	1.02	[0.79– 1.31]	0.884					1.01 [0.79– 1.31]
Initial cART regimen (Ref: bPI+NRTI)								
NNRTI+2NRTI	1.05	[0.84– 1.32]	0.677	1.13	[0.84– 1.52]	0.405		1.07 [0.84– 1.32]
NNRTI+3NRTI	1.24	[0.94– 1.64]	0.122	1.03	[0.67– 1.60]	0.881		1.33 [0.94– 1.64]
Ethnicity (Ref: Black)								
White	0.71	[0.55– 0.91]	0.007	---	---	---		0.64 [0.55– 0.91]
Other	1.04	[0.64– 1.72]	0.865	---	---	---		0.94 [0.64– 1.72]
Unknown	0.85	[0.66– 1.10]	0.225	---	---	---		0.82 [0.66– 1.10]
Geographical region (Ref: Central/Western Europe)								
UK/Ireland	1.16	[0.92– 1.47]	0.211	1.21	[0.88– 1.65]	0.234		1.25 [0.92– 1.47]
Thailand	0.98	[0.56– 1.72]	0.943	1.72	[0.96– 3.07]	0.069		0.92 [0.56– 1.72]
Eastern Europe	0.70	[0.51– 0.94]	0.020	0.84	[0.60– 1.17]	0.298		0.66 [0.51– 0.94]

bPI, boosted protease inhibitor – Lopinavir (LPV); **NRTI**, nucleoside reverse transcriptase inhibitors; **NNRTI**, non-nucleoside reverse transcriptase inhibitor – Nevirapine (NVP). *Criteria for inclusion into the multivariable model: univariable model $P < 0.10$, along with those identified *a priori*[#] (geographical region and initial cART regimen). **Note:** multivariable models include ≥ 1 predictor*time ($_t$) interaction term if found to be significant at $P < 0.05$ (initial cART regimen and geographical region).

APPENDIX: COLLABORATING COHORTS

Belgium: Hospital St Pierre Cohort, Brussels: Tessa Goetghebuer, MD, PhD; Marc Hainaut, MD PhD; Evelyne Van der Kelen, Research nurse; Marc Delforge, data manager.

France: French Perinatal Cohort Study/Enquête Périnatale Française, ANRS EPF-CO10. Coordinating center, INSERM U1018, team 4: Josiane Warszawski, Jerome Le Chenadec, Elisa Ramos, Olivia Dialla, Thierry Wack, Corine Laurent, Lamy Ait si Selmi, Isabelle Leymarie, Fazia Ait Benali, Maud Brossard, Leila Boufassa

Participating sites (hospital name, city, main investigator): Hôpital Louis Mourier, Colombes, Dr Corinne Floch-Tudal; Groupe Hospitalier Cochin Tarnier Port-Royal, PARIS, Dr Ghislaine Firtion; Centre Hospitalier Intercommunal, Creteil, Dr Isabelle Hau; Centre Hospitalier Général, Villeneuve Saint Georges, Dr Anne Chace; Centre Hospitalier Général- Hôpital Delafontaine, Saint-Denis, Dr Pascal Bolot; Groupe Hospitalier Necker, Paris, Pr Stéphane Blanche; Centre hospitalier Francilien Sud, Corbeil Essonne, Dr Michèle Granier; Hôpital Antoine Béclère, Clamart, Pr Philippe Labruné; Hôpital Jean Verdier, Bondy, Dr Eric Lachassine; Hôpital Trousseau, Paris, Dr Catherine Dollfus; Hôpital Robert Debré, Paris, Dr Martine Levine; Hôpital Bicêtre, Le Kremlin Bicêtre, Dr Corinne Fourcade; Centre Hospitalier Intercommunal, Montreuil, Dr Brigitte Heller- Roussin; Centre Hospitalier Pellegrin, Bordeaux, Dr Camille Runel-Belliard; CHU Paule de Viguier, Toulouse, Dr Joëlle Tricoire; CHU Hôpital de l'Archevêque, Nice, Dr Fabrice Monpoux; Groupe Hospitalier de la Timone, Marseille; CHU Hôpital Jean Minjoz, Besançon, Dr Catherine Chirouze; CHU Nantes Hotel Dieu, Nantes, Dr Véronique Reliquet; CHU Caen, Caen, Pr Jacques Brouard; Institut d'Hématologie et Oncologie Pédiatrique, Lyon, Dr Kamila Kebaili; CHU Angers, Angers, Dr Pascale Fialaire; CHR Arnaud de Villeneuve, Montpellier, Dr Muriel Lalande; CHR Jeanne de Flandres, Lille, Dr Françoise Mazingue; Hôpital Civil, Strasbourg, Dr Maria Luisa Partisani

Germany: German Paediatric & Adolescent HIV Cohort (GEPIC): Dr Christoph Königs, Dr Stephan Schultze-Strasser. German clinical centers: Hannover Medical School, Dr. U. Baumann; Pediatric Hospital Krefeld, Dr. T. Niehues; University Hospital Düsseldorf, Dr. J. Neubert; University Hospital Hamburg, Dr. R. Kobbe; Charité Berlin, Dr. C. Feiterna-Sperling; University Hospital Frankfurt, Dr. C. Königs; University Hospital Mannheim, Dr. B. Buchholz; Munich University Hospital, Dr. G. Notheis

Greece: Greek cohort: Vana Spoulou.

Italy: Italian Register for HIV infection in Children. Coordinators: Maurizio de Martino (Florence), Pier Angelo Tovo (Turin). Participants: Osimani Patrizia (Ancona), Domenico Larovere (Bari), Maurizio Ruggeri (Bergamo), Giacomo Faldella, Francesco Baldi (Bologna) Raffaele Badolato (Brescia), Carlotta Montagnani, Elisabetta Venturini, Catuscia Lisi (Florence), Antonio Di Biagio, Lucia Taramasso (Genoa), Vania Giacomet, Paola Erba, Susanna Esposito, Rita Lipreri, Filippo Salvini, Claudia Tagliabue (Milan), Monica Cellini (Modena), Eugenia Bruzzese, Andrea Lo Vecchio (Naples), Osvolda Rampon, Daniele Donà (Padua), Amelia Romano (Palermo), Icilio Dodi (Parma), Anna Maccabruni (Pavia), Rita Consolini (Pisa), Stefania Bernardi, Hyppolite Tchidjou Kuekou, Orazio Genovese (Rome), Paolina Olmeo (Sassari), Letizia Cristiano (Taranto), Antonio Mazza (Trento), Clara Gabiano, Silvia Garazzino (Turin), Antonio Pellegatta (Varese)

Netherlands: The ATHENA database is maintained by Stichting HIV Monitoring and supported by a grant from the Dutch Ministry of Health, Welfare and Sport through the Centre for Infectious Disease Control of the National Institute for Public Health and the Environment.

CLINICAL CENTRES (PAEDIATRIC CARE)

Emma Kinderziekenhuis, Amsterdam Universitair Medische Centra: *HIV treating physicians:* D. Pajkrt, H.J. Scherpbier. *HIV nurse consultants:* C. de Boer, A.M. Weijnsfeld. *HIV clinical virologists/chemists:* S. Jurriaans, N.K.T. Back, H.L. Zaaier, B. Berkhout, M.T.E. Cornelissen, C.J. Schinkel, K.C. Wolthers. **Erasmus MC–Sophia, Rotterdam:** *HIV treating physicians:* P.L.A. Fraaij, A.M.C. van Rossum, C.L. Vermont. *HIV nurse consultants:* L.C. van der Knaap, E.G. Visser. *HIV clinical virologists/chemists:* C.A.B. Boucher, M.P.G. Koopmans, J.J.A. van Kampen, S.D. Pas. **Radboudumc, Nijmegen:** *HIV treating physicians:* S.S.V. Henriët, M. van de Flier, K. van Aerde. *HIV nurse consultants:* R. Strik-Albers. *HIV clinical virologists/chemists:* J. Rahamat-Langendoen, F.F. Stelma. **Universitair Medisch Centrum Groningen, Groningen:** *HIV treating physicians:* E.H. Scholvinck. *HIV nurse consultants:* H. de Groot-de Jonge. *HIV clinical virologists/chemists:* H.G.M. Niesters, C.C. van Leer-Buter, M. Knoester. **Wilhelmina Kinderziekenhuis, UMC Utrecht, Utrecht:** *HIV treating physicians:* L.J. Bont, S.P.M. Geelen, T.F.W. Wolfs. *HIV nurse consultants:* N. Nauta. *HIV clinical virologists/chemists:* R. Schuurman, F. Verduyn-Lunel, A.M.J. Wensing.

COORDINATING CENTRE

Director: P. Reiss. *Data analysis:* D.O. Bezemer, A.I. van Sighem, C. Smit, F.W.M.N. Wit, T.S. Boender. *Data management and quality control:* S. Zaheri, M. Hillebregt, A. de Jong. *Data monitoring:* D. Bergsma, S. Grivell, A. Jansen, M. Raethke, R. Meijering. *Data collection:* L. de Groot, M. van den Akker, Y. Bakker, E. Claessen, A. El Berkaoui, J. Koops, E. Kruijne, C. Lodewijk, L. Munjishvili, B. Peeck, C. Ree, R. Regtop, Y. Ruijs, T. Rutkens, M. Schoorl, A. Timmerman, E. Tuijn, L. Veenenberg, S. van der Vliet, A. Wisse, T. Woudstra. *Patient registration:* B. Tuk.

Poland: Polish paediatric cohort: Head of the team: Prof Magdalena Marczyńska, MD, PhD. Members of the team: Jolanta Popielska, MD, PhD; Maria Pokorska-Spiewak, MD, PhD; Agnieszka Ołdakowska, MD, PhD; Konrad Zawadka, MD, PhD; Urszula Coupland, MD, PhD. Administration assistant: Małgorzata Doroba. Affiliation: Medical University of Warsaw, Poland, Department of Children's Infectious Diseases; Hospital of Infectious Diseases in Warsaw, Poland.

Portugal: Centro Hospitalar do Porto: Laura Marques, Carla Teixeira, Alexandre Fernandes.

Portugal: Hospital de Santa Maria/CHLN: Filipa Prata.

Romania: "Victor Babes" Hospital Cohort, Bucharest: Dr Luminita Ene.

Russia: Federal State-owned Institution "Republican Clinical Infectious Diseases Hospital" of the Ministry of Health of the Russian Federation, St Petersburg: Liubov Okhonskaia, Evgeny Voronin, Milana Miloenko, Svetlana Labutina

Spain: CoRISPE-cat, Catalonia: financial support for CoRISPE-cat was provided by the Instituto de Salud Carlos III through the Red Temática de Investigación Cooperativa en Sida. Members: Hospital Universitari Vall d'Hebron, Barcelona (Pere Soler-Palacin,

Maria Antoinette Frick and Santiago Pérez-Hoyos (statistician)), Hospital Universitari del Mar, Barcelona (Antonio Mur, Núria López), Hospital Universitari Germans Trias i Pujol, Badalona (María Méndez), Hospital Universitari Josep Trueta, Girona (Lluís Mayol), Hospital Universitari Arnau de Vilanova, Lleida (Teresa Vallmanya), Hospital Universitari Joan XXIII, Tarragona (Olga Calavia), Consorci Sanitari del Maresme, Mataró (Lourdes García), Hospital General de Granollers (Maite Coll), Corporació Sanitària Parc Taulí, Sabadell (Valentí Pineda), Hospital Universitari Sant Joan, Reus (Neus Rius), Fundació Althaia, Manresa (Núria Rovira), Hospital Son Espases, Mallorca (Joaquín Dueñas) and Hospital Sant Joan de Déu, Esplugues (Clàudia Fortuny, Antoni Noguera-Julian).

Spain: CoRISPE and Madrid cohort: María José Mellado, Luis Escosa, Milagros García Hortelano, Talía Sainz (Hospital La Paz); María Isabel González-Tomé, Luis Prieto, Pablo Rojo, Daniel Blázquez (Hospital Doce de Octubre, Madrid); José Tomás Ramos (Hospital Clínico San Carlos, Madrid); Sara Guillén (Hospital de Getafe); María Luisa Navarro, Jesús Saavedra, Mar Santos, M^a Angeles Muñoz, Beatriz Ruiz, Carolina Fernandez Mc Phee, Santiago Jimenez de Ory, Susana Alvarez (Hospital Gregorio Marañón); Miguel Ángel Roa (Hospital de Mostoles); José Beceiro (Hospital Príncipe de Asturias, Alcalá de Henares); Jorge Martínez (Hospital Niño Jesús, Madrid); Katie Badillo (Hospital de Torrejón); Miren Apilanez (Hospital de Donostia, San Sebastián); Itziar Pocheville (Hospital de Cruces, Bilbao); Elisa Garrote (Hospital de Basurto, Bilbao); Elena Colino (Hospital Insular Materno Infantil, Las Palmas de Gran Canaria); Jorge Gómez Sirvent (Hospital Virgen de la Candelaria, Santa Cruz de Tenerife); Mónica Garzón, Vicente Román (Hospital de Lanzarote); Abián Montesdeoca, Mercedes Mateo (Complejo Universitario de Canarias, La Laguna-Tenerife), María José Muñoz, Raquel Angulo (Hospital de Poniente, El Ejido); Olaf Neth, Lola Falcon (Hospital Virgen del Rocío, Sevilla); Pedro Terol (Hospital Virgen de la Macarena, Sevilla); Juan Luis Santos (Hospital Virgen de las Nieves, Granada); David Moreno (Hospital Carlos Haya, Málaga); Francisco Lendínez (Hospital de Torrecárdenas, Almería); Ana Grande (Complejo Hospitalario Universitario Infanta Cristina, Badajoz); Francisco José Romero (Complejo Hospitalario de Cáceres); Carlos Pérez (Hospital de Cabueñes, Gijón); Miguel Lillo (Hospital de Albacete); Begonia Losada (Hospital Virgen de la Salud, Toledo); Mercedes Herranz (Hospital Virgen del Camino, Pamplona); Matilde Bustillo, Carmelo Guerrero (Hospital Miguel Servet, Zaragoza); Pilar Collado (Hospital Clínico Lozano Blesa, Zaragoza); José Antonio Couceiro (Complejo Hospitalario de Pontevedra); Amparo Pérez, Ana Isabel Piqueras, Rafael Breton, Inmaculada Segarra (Hospital La Fe, Valencia); César Gavilán (Hospital San Juan de Alicante); Enrique Jareño (Hospital Clínico de Valencia); Elena Montesinos (Hospital General de Valencia); Marta Dapena (Hospital de Castellón); Cristina Álvarez (Hospital Marques de Valdecilla, Santander); Ana Gloria Andrés (Hospital de León); Víctor Marugán, Carlos Ochoa (Hospital de Zamora); Santiago Alfayate, Ana Isabel Menasalvas (Hospital Virgen de la Arrixaca, Murcia); Elisa de Miguel (Complejo Hospitalario San Millán-San Pedro, Logroño) and Paediatric HIV-BioBank integrated in the Spanish AIDS Research Network and collaborating Centers.

Funding: This work has been partially funded by the Fundación para la Investigación y Prevención de SIDA en España (FIPSE) (FIPSE 3608229/09, FIPSE 240800/09, FIPSE 361910/10), Red Temática de Investigación en SIDA (RED RIS) supported by Instituto

de Salud Carlos III (ISCIII) (RD12/0017/0035 and RD12/0017/0037), project as part of the Plan R+D+I and cofinanced by ISCIII- Subdirección General de Evaluación and Fondo Europeo de Desarrollo Regional (FEDER), Mutua Madrileña 2012/0077, Gilead Fellowship 2013/0071, FIS PI15/00694, CoRISpe (RED RIS RD06/0006/0035 y RD06/0006/0021).

Sweden: Karolinska Institutet and University Hospital, Stockholm (Lars Naver, Sandra Soeria-Atmadja, Vendela Hagis).

Switzerland: *Members of the Swiss HIV Cohort Study (SHCS) and the Swiss Mother and Child HIV Cohort Study:* Aebi-Popp K, Asner S, Aubert V, Battegay M, Baumann M, Bernasconi E, Böni J, Brazzola P, Bucher HC, Calmy A, Cavassini M, Ciuffi A, Duppenthaler A, Dollenmaier G, Egger M, Elzi L, Fehr J, Fellay J, Francini K, Furrer H, Fux CA, Grawe C, Günthard HF (President of the SHCS), Haerry D (deputy of "Positive Council"), Hasse B, Hirsch HH, Hoffmann M, Hösli I, Kahlert C, Kaiser L, Keiser O, Klimkait T, Kovari H, Kouyos RD, Ledergerber B, Martinetti G, Martinez de Tejada B, Metzner KJ, Müller, Nicca D, Paioni P, Pantaleo G, Polli Ch, Posfay-Barbe K, Rauch A, Rudin C (Chairman of the Mother & Child Substudy), Schmid P, Scherrer AU (Head of Data Centre), Speck R, Tarr P, Thanh Lecompte M, Trkola A, Vernazza P, Wagner N, Wandeler G, Weber R, Wyler CA, Yerly S. *Funding:* the Swiss HIV Cohort Study is supported by the Swiss National Science Foundation (grant #148522), and by the SHCS research foundation.

Thailand: Program for HIV Prevention & Treatment (PHPT). Participating hospitals: Lamphun: Pornpun Wannarit; Phayao Provincial Hospital: Pornchai Techakunakorn; Chiangrai Prachanukroh: Rawiwan Hansudewechakul; Chiang Kham: Vanichaya Wanchaitanawong; Phan: Sookchai Theansavetrakul; Mae Sai: Sirisak Nanta; Prapokklo: Chaiwat Ngampiyaskul; Banglamung: Siriluk Phanomcheong; Chonburi: Suchat Hongsiriwon; Rayong: Warit Karnchanamayul; Bhuddasothorn Chacheongsao: Ratchanee Kwanchaipanich; Nakornping: Suparat Kanjanavanit; Somdej Prapinklo: Nareerat Kamonpakorn, Maneeratn Nantarukchaikul; Bhumibol Adulyadej: Prapaisri Layangool, Jutarat Mekmullica; Pranangklo: Paiboon Luksanapisitkul, Sudarat Watanayothin; Buddhachinaraj: Narong Lertpienthum; Hat Yai: Boonyarat Warachit; Regional Health Promotion Center 6, Khon Kaen: Sansanee Hanpinitak; Nong Khai: Sathit Potchalongsin; Samutsakhon: Pimpraphai Thanasiri, Sawitree Krikajornkitti; Phaholpolphayuhasena: Pornsawan Attavinijtrakarn; Kalasin: Sakulrat Srojajana; Nakhonpathom: Suthunya Bunjongpak; Samutprakarn: Achara Puangsombat; Mahasarakam: Sathaporn Na-Rajsima; Roi-et: Pornchai Ananpatharachai; Sanpatong: Noppadon Akarathum; Vachira Phuket: Weerasak Lawtongkum; Chiangdao: Prapawan Kheunjan, Thitiporn Suriyaboon, Airada Saipanya.

Data management team: Kanchana Than-in-at, Nirattiya Jaisieng, Rapeepan Suaysod, Sanuphong Chailoet, Naritsara Naratee, and Suttipong Kawilapat.

Ukraine: Paediatric HIV Cohort: Dr T. Kaleeva, Dr Y. Baryshnikova (Odessa Regional Centre for HIV/AIDS), Dr S. Soloha (Donetsk Regional Centre for HIV/AIDS), Dr N. Bashkatova (Mariupol AIDS Center), Dr I. Raus (Kiev City Centre for HIV/AIDS), Dr O. Glutshenko, Dr Z. Ruban (Mykolaiv Regional Centre for HIV/AIDS), Dr N. Prymak (Kryvyi Rih), Dr G. Kiseleva (Simferopol), Dr H. Bailey (UCL, London, UK). Funding acknowledgement: PENTA Foundation.

UK & Ireland: Collaborative HIV Paediatric Study (CHIPS): CHIPS is funded by the NHS (London Specialised Commissioning Group) and has received additional support from Bristol-Myers Squibb, Boehringer Ingelheim, GlaxoSmithKline, Roche, Abbott, and Gilead Sciences. The MRC Clinical Trials Unit at UCL is supported by the Medical Research Council (<https://www.mrc.ac.uk>) programme number MC_UU_12023/26. CHIPS Steering Committee: Hermione Lyall, Alasdair Bamford, Karina Butler, Katja Doerholt, Caroline Foster, Nigel Klein, Paddy McMaster, Katia Prime, Andrew Riordan, Fiona Shackley, Delane Shingadia, Sharon Storey, Gareth Tudor-Williams, Anna Turkova, Steve Welch. MRC Clinical Trials Unit: Intira Jeannie Collins, Claire Cook, Siobhan Crichton, Donna Dobson, Keith Fairbrother, Diana M. Gibb, Lynda Harper, Ali Judd, Marthe Le Prevost, Nadine Van Looy

National Study of HIV in Pregnancy and Childhood, UCL: Helen Peters, Claire Thorne

Participating hospitals: Republic of Ireland: Our Lady's Children's Hospital Crumlin, Dublin: K Butler, A Walsh. UK: Birmingham Heartlands Hospital, Birmingham: L Thrasyvoulou, S Welch; Bristol Royal Hospital for Children, Bristol: J Bernatoniene, F Manyika; Calderdale Royal Hospital, Halifax: G Sharpe; Derby: B Subramaniam; Middlesex: K Sloper; Eastbourne District General Hospital, Eastbourne: K Fidler, Glasgow Royal Hospital for Sick Children, Glasgow: R Hague, V Price; Great Ormond St Hospital for Children, London: M Clapson, J Flynn, A Cardoso M Abou – Rayyah, N Klein, D Shingadia; Homerton University Hospital, London: D Gurtin, John Radcliffe Hospital, Oxford: S Yeadon, S Segal; King's College Hospital, London: C Ball, S Hawkins; Leeds General Infirmary, Leeds: M Dowie; Leicester Royal Infirmary, Leicester: S Bandi, E Percival; Luton and Dunstable Hospital, Luton: M Eisenhut; K Duncan, S Clough; Milton Keynes General Hospital, Milton Keynes: Dr L Anguava, S Conway, Newcastle General, Newcastle: T Flood, A Pickering; North Manchester General, Manchester: P McMaster C Murphy; North Middlesex Hospital, London: J Daniels, Y Lees; Northampton General Hospital, Northampton: F Thompson; Northwick Park Hospital Middlesex; B Williams, S Pope; Nottingham QMC, Nottingham: L Cliffe, A Smyth, S Southall; Queen Alexandra Hospital, Portsmouth: A Freeman; Raigmore Hospital, Inverness: H Freeman; Royal Belfast Hospital for Sick Children, Belfast: S Christie; Royal Berkshire Hospital, Reading: A Gordon; Royal Children's Hospital, Aberdeen: D Rogahn L Clarke; Royal Edinburgh Hospital for Sick Children, Edinburgh: L Jones, B Offerman; Royal Free Hospital, London: M Greenberg; Royal Liverpool Children's Hospital, Liverpool: C Benson, A Riordan; Sheffield Children's Hospital, Sheffield: L Ibberson, F Shackley; Southampton General Hospital, Southampton: SN Faust, J Hancock; St George's Hospital, London: K Doerholt, K Prime, M Sharland, S Storey; St Mary's Hospital, London: H Lyall, C Monrose, P Seery, G Tudor-Williams; St Thomas' Hospital (Evelina Children's Hospital), London: E Menson, A Callaghan; Royal Stoke University Hospital, Stoke On Trent: A Bridgwood, P McMaster; University Hospital of Wales, Cardiff: J Evans, E Blake; Wexham Park, Slough: A Yannoulis.

Supplementary Figure 1. Cumulative probability of virological suppression

This figure shows the cumulative probabilities of achieving virological suppression [Interval] during the first 12 months of antiretroviral therapy, estimated using the flexible parametric survival model. In sensitivity analyses, the probabilities of virological suppression [Interval] estimated using the non-parametric MLE method were very similar to those obtained using the flexible parametric survival model. The cumulative probabilities of achieving virological suppression [Midpoint] and [Observed] were estimated using the Kaplan-Meier method. Virological suppression [Midpoint] is defined as the midpoint between last VL \geq 400 and first VL < 400 copies/ml; virological suppression [Observed] is defined as date VL < 400 copies/ml.

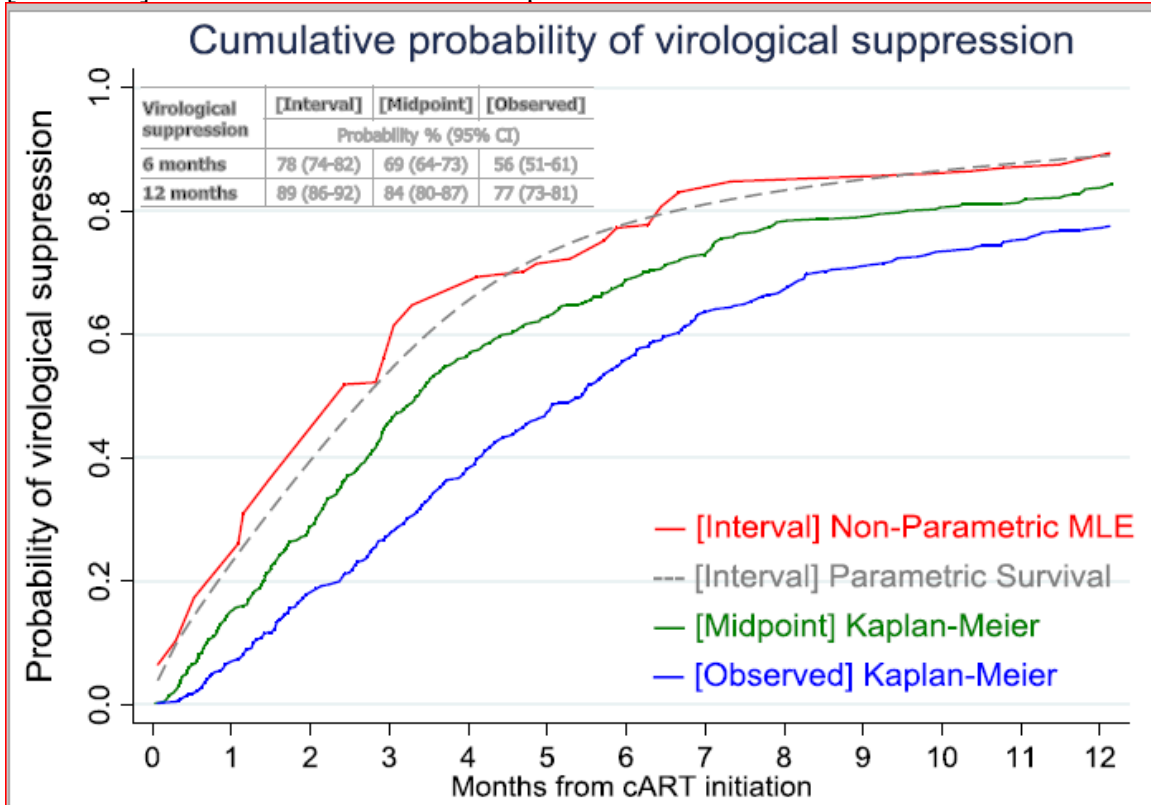

Supplementary Figure 2. Functional form of significant predictors of virological suppression

Relative rate of virological suppression by: (A) **age at cART initiation** [rates plotted relative to a newborn baby]; (B) **baseline CD4%** [rates plotted relative to an infant with a CD4% = 34% (median value)]; (C) **baseline log₁₀ viral load** [rates plotted relative to an infant with a VL = 5.5 log₁₀ copies/ml (median value)]. Relative rate of suppression for significant predictors was predicted from a multivariable proportional hazard regression spline model. A linear relationship with outcome was observed for all significant predictors.

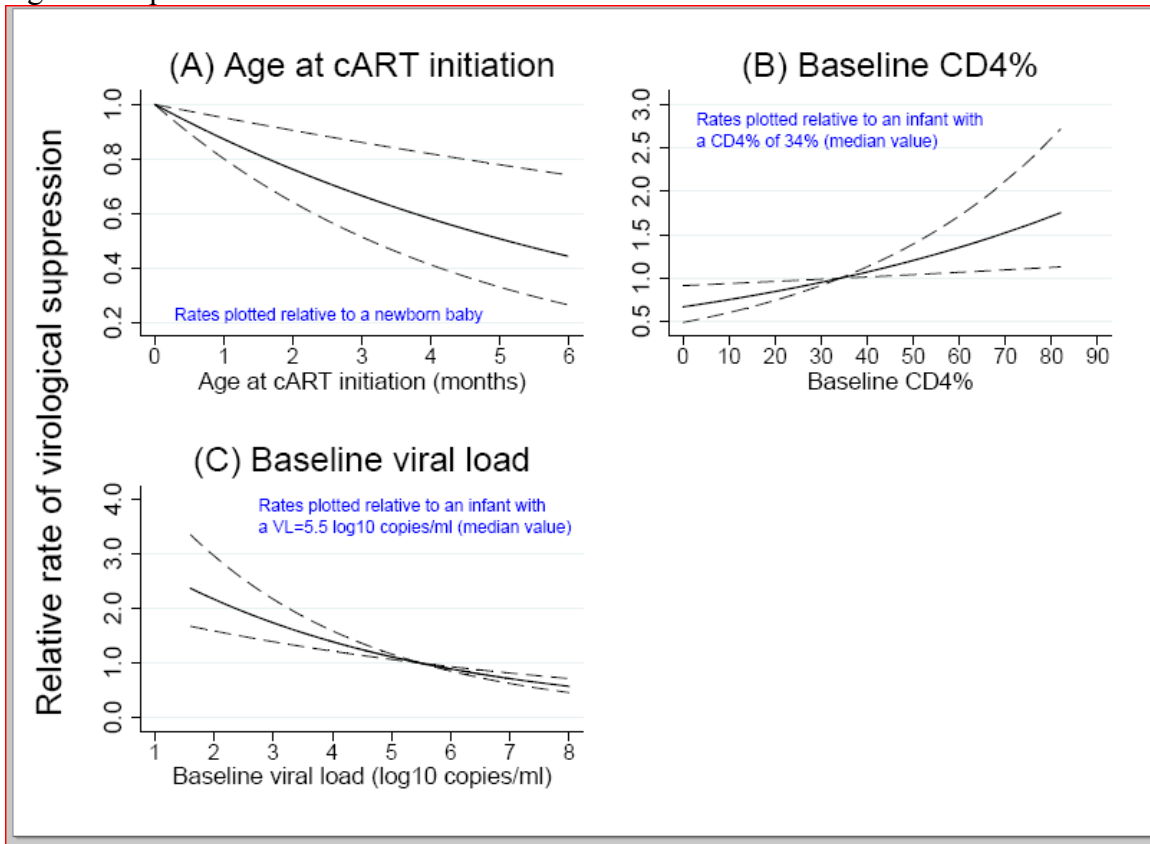

SUPPLEMENTARY APPENDIX

Table below shows that the proportions missing versus non-missing viral loads were not significantly different by age bracket ($p=0.795$).

ageartmCAT	Baseline VL		Total
	NotMiss	Miss	
0-<1 months	62 77.50	18 22.50	80 100.00
1-<2 months	48 82.76	10 17.24	58 100.00
2-<3 months	73 81.11	17 18.89	90 100.00
3-<4 months	69 85.19	12 14.81	81 100.00
4-<5 months	62 84.93	11 15.07	73 100.00
5-<6 months	30 78.95	8 21.05	38 100.00
Total	344 81.90	76 18.10	420 100.00

Pearson $\chi^2(5) = 2.3777$ Pr = 0.795